

Snapshot of Vermont Forests

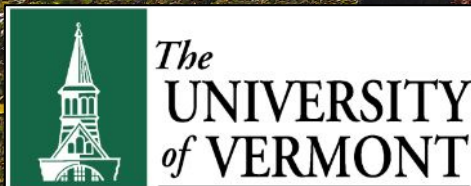

Tony D'Amato
University of Vermont
Forestry Program



VERMONT LAND COVER

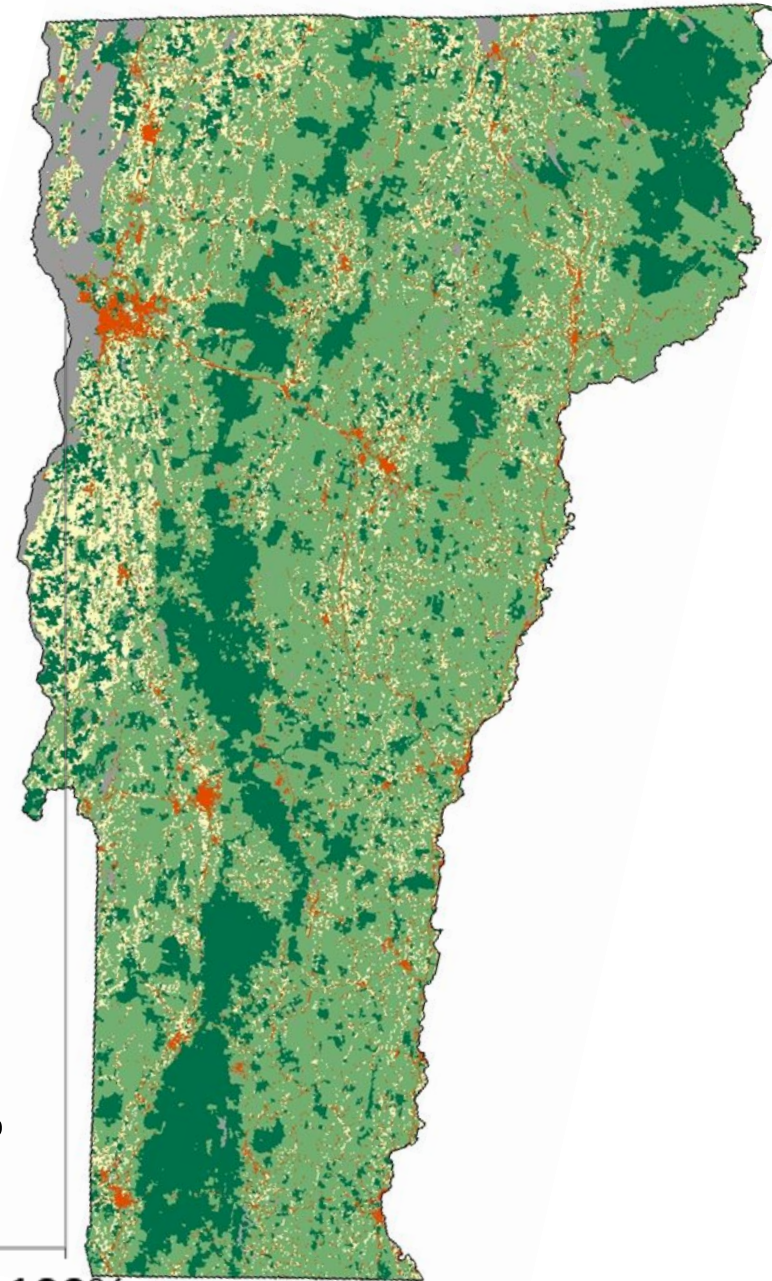
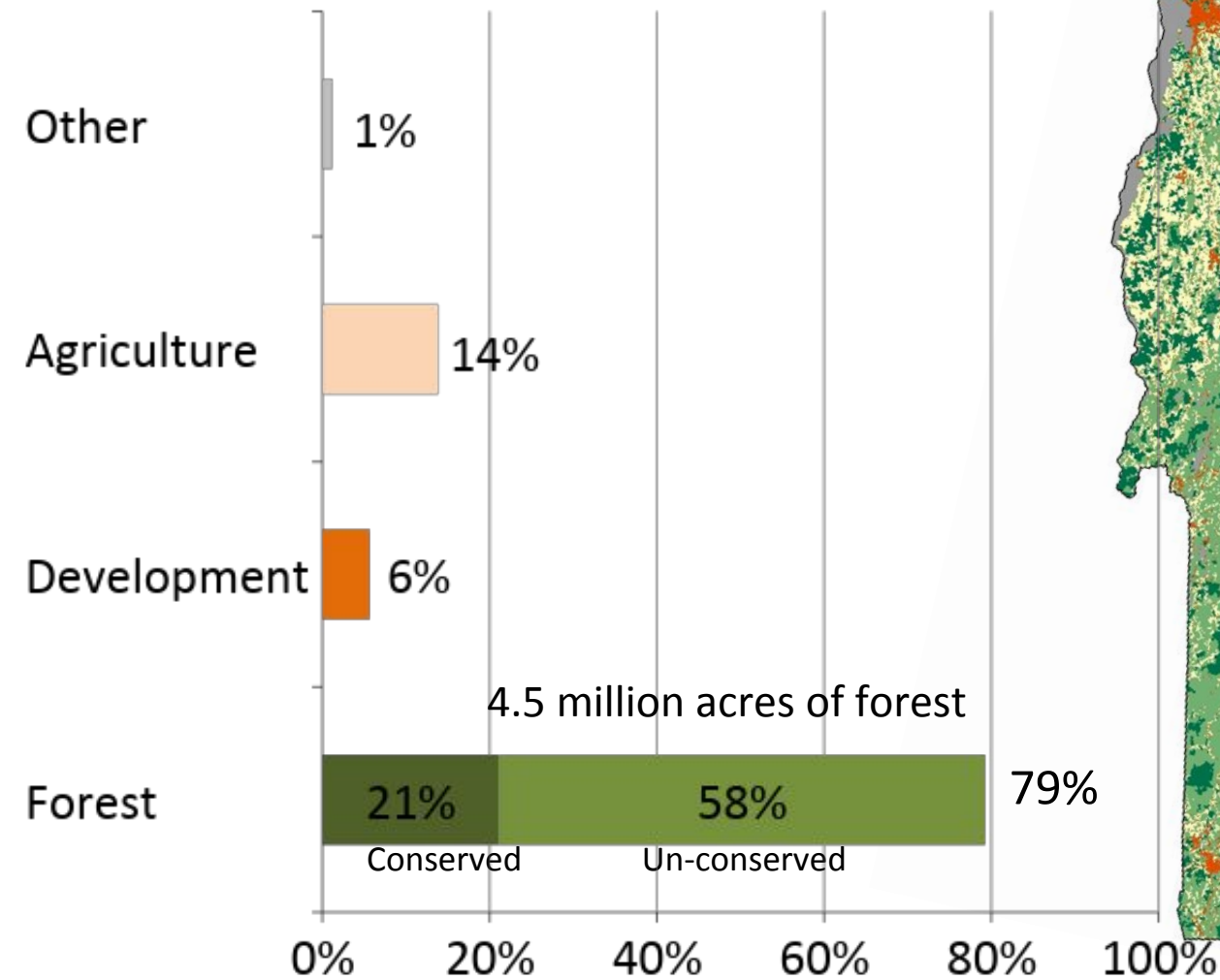

VERMONT OWNERSHIP

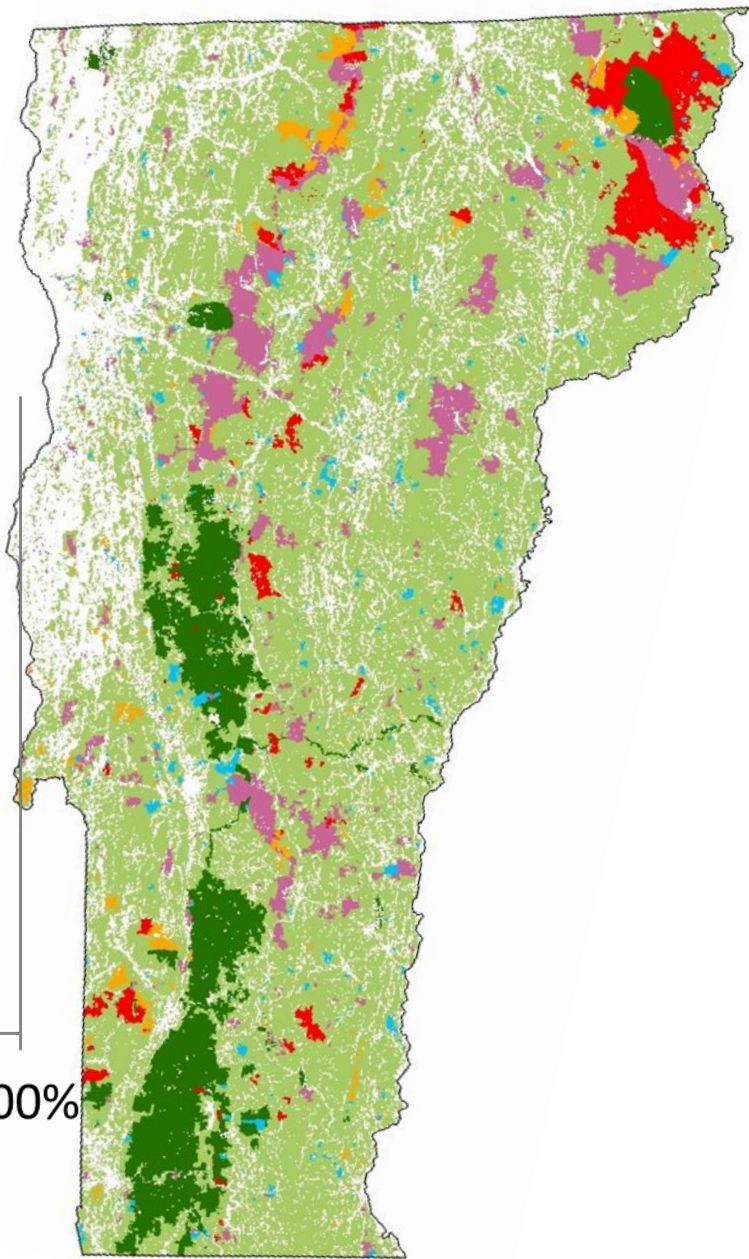
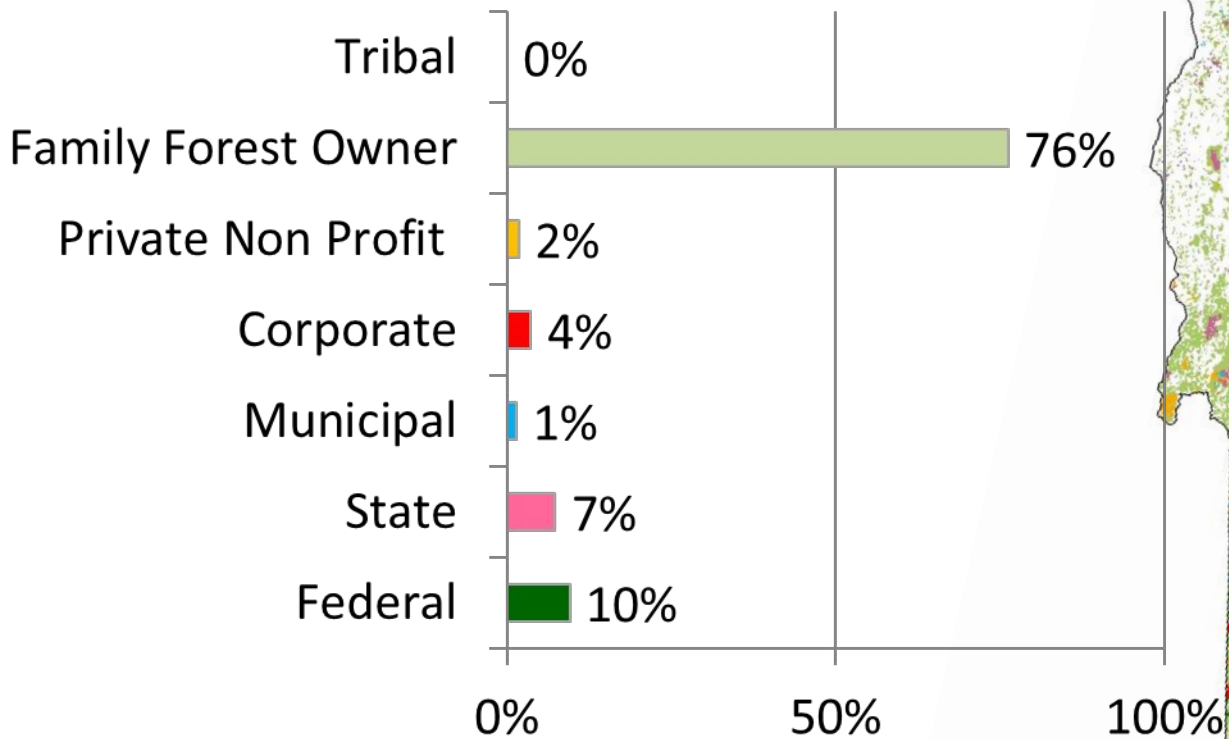

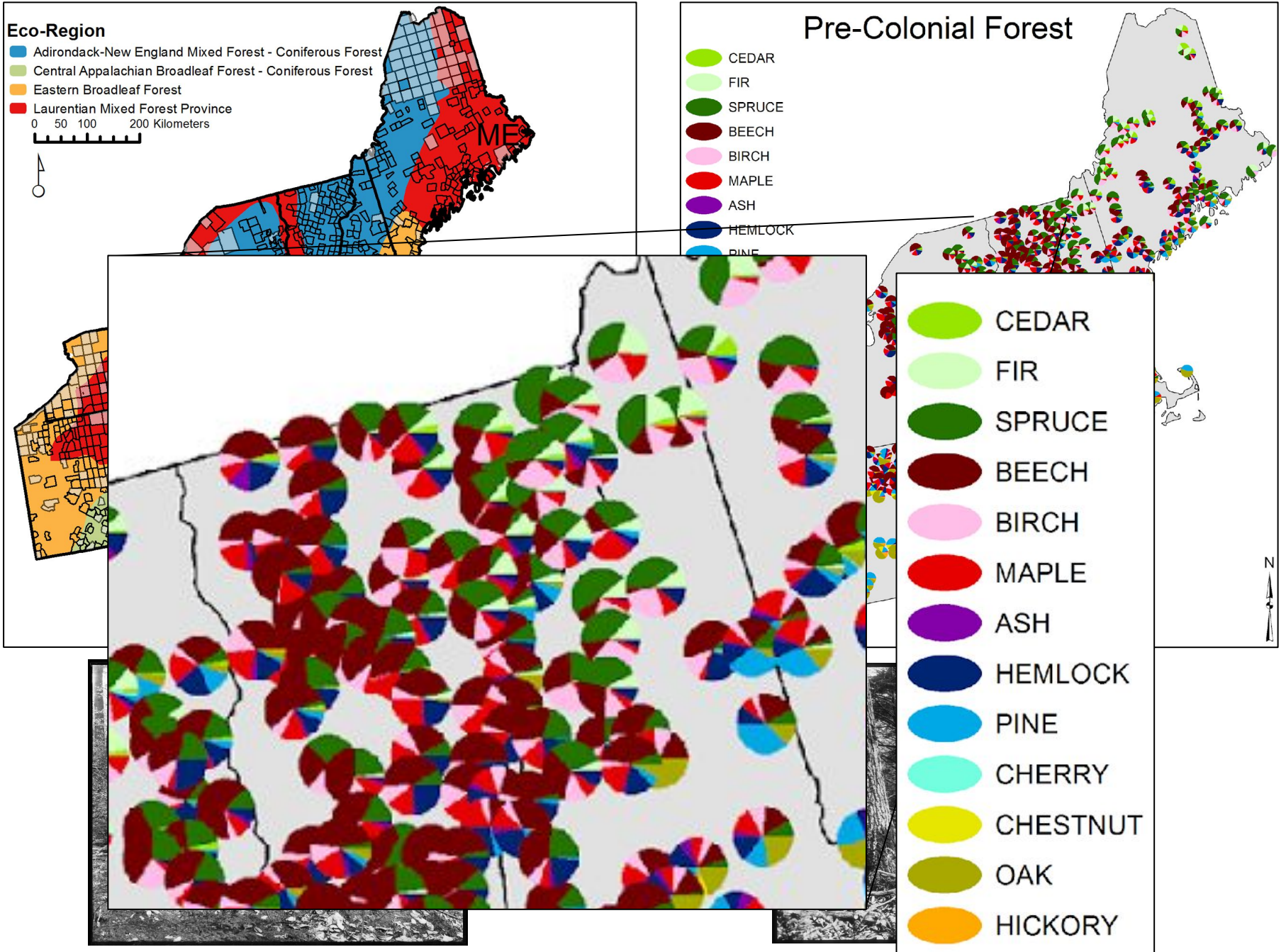

Thompson et al. (2013)

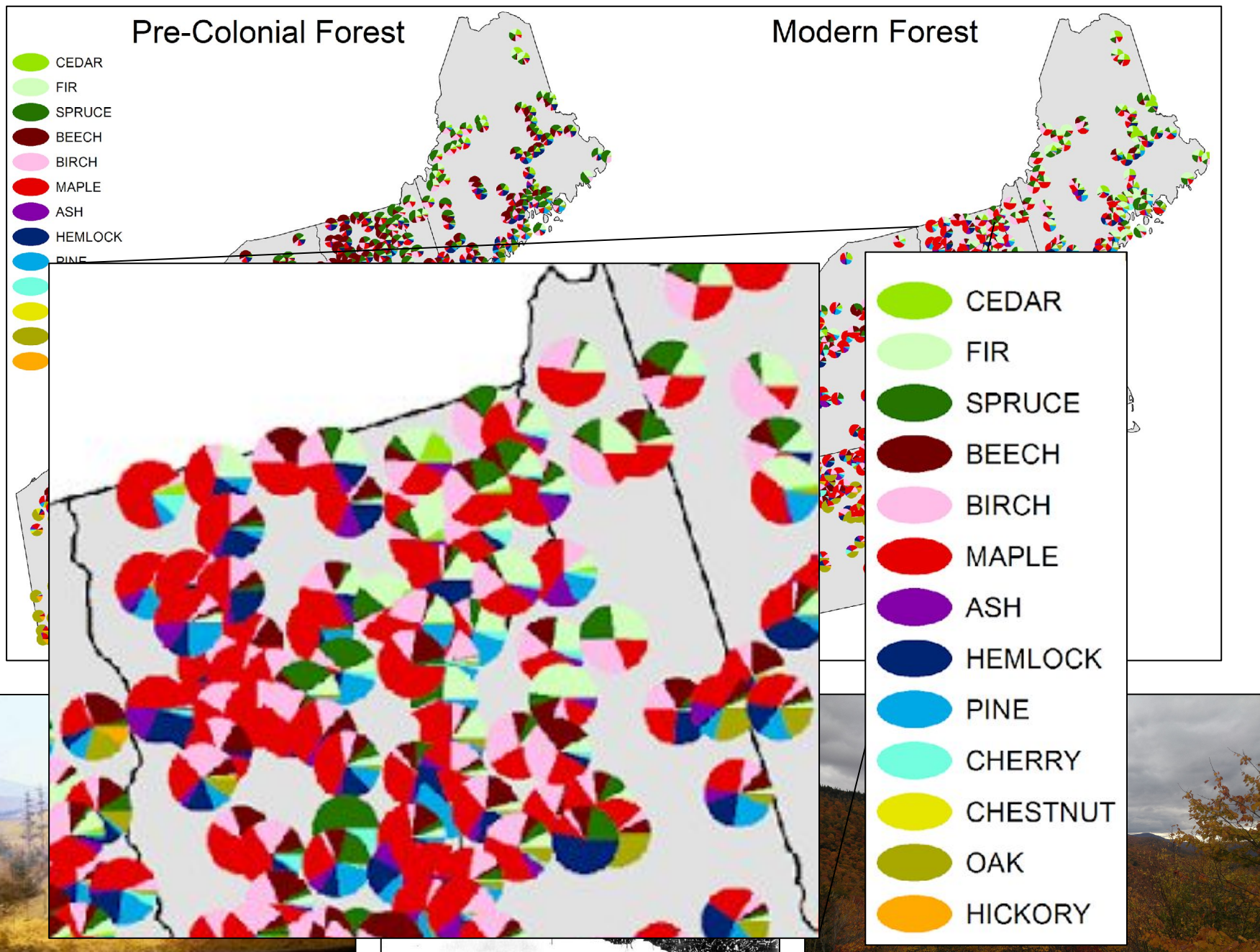

Thompson et al. (2013)

Saw Mills, Pulp mills, and Wood Energy Facilities

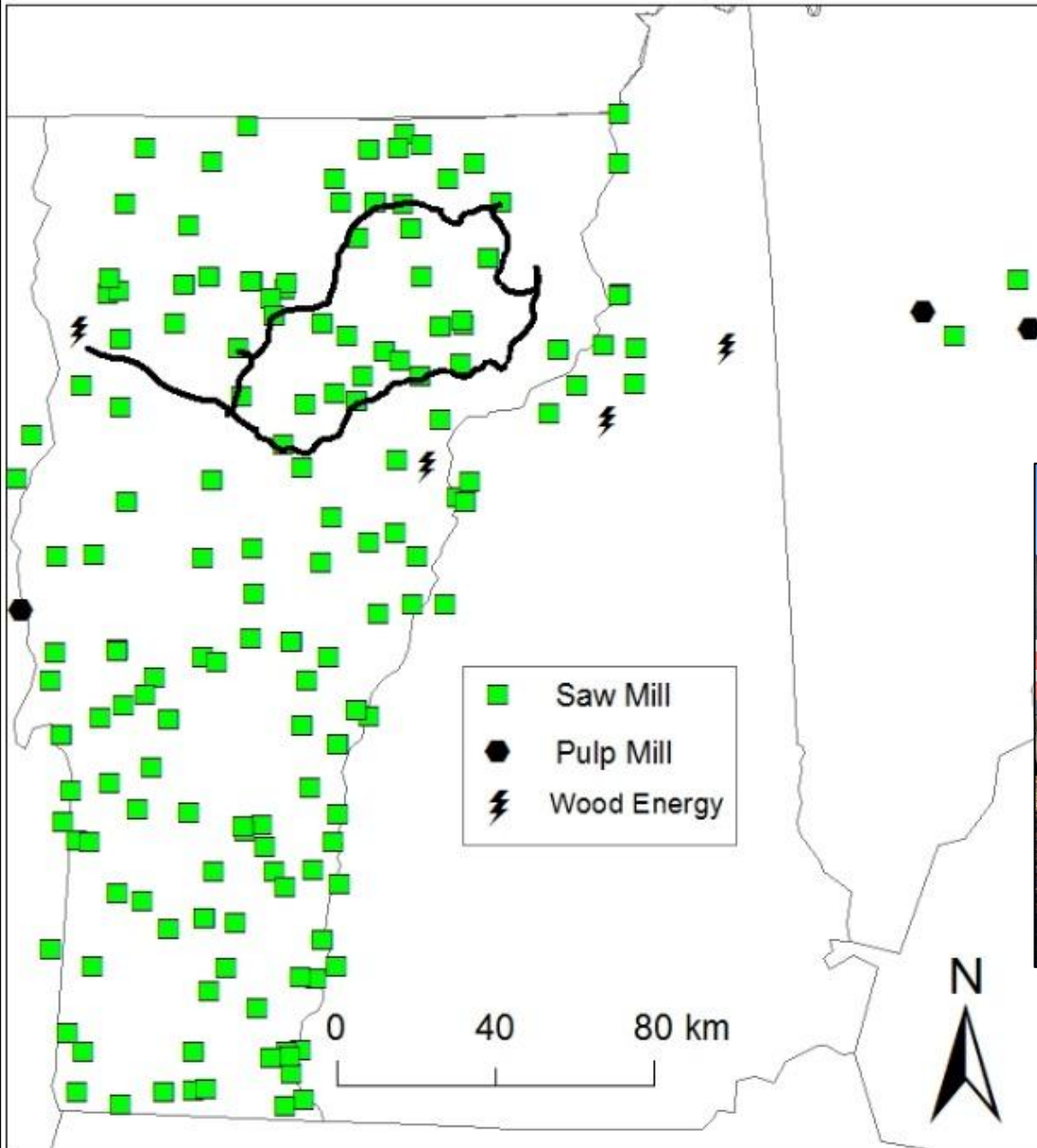

Harvest levels and Exports

Annual Harvest Levels

- 50,574 MBF of hardwood sawlogs
- 94,291 MBF of softwood sawlogs
- 526,295 cords of wood fuel
- 166,922 cords of pulpwood
- \$1.5 billion/year (additional \$1.9 billion from tourism)

Sawlog and Veneer Log Exports (MBF)

Group	NH	NY	QC	ME	OH	Overseas	TOTAL
HW	432	490	12,335	964	13	624	14,858
SW	19,217	0	28,991	8,486	0	0	56,694

State



